

Rural Roads

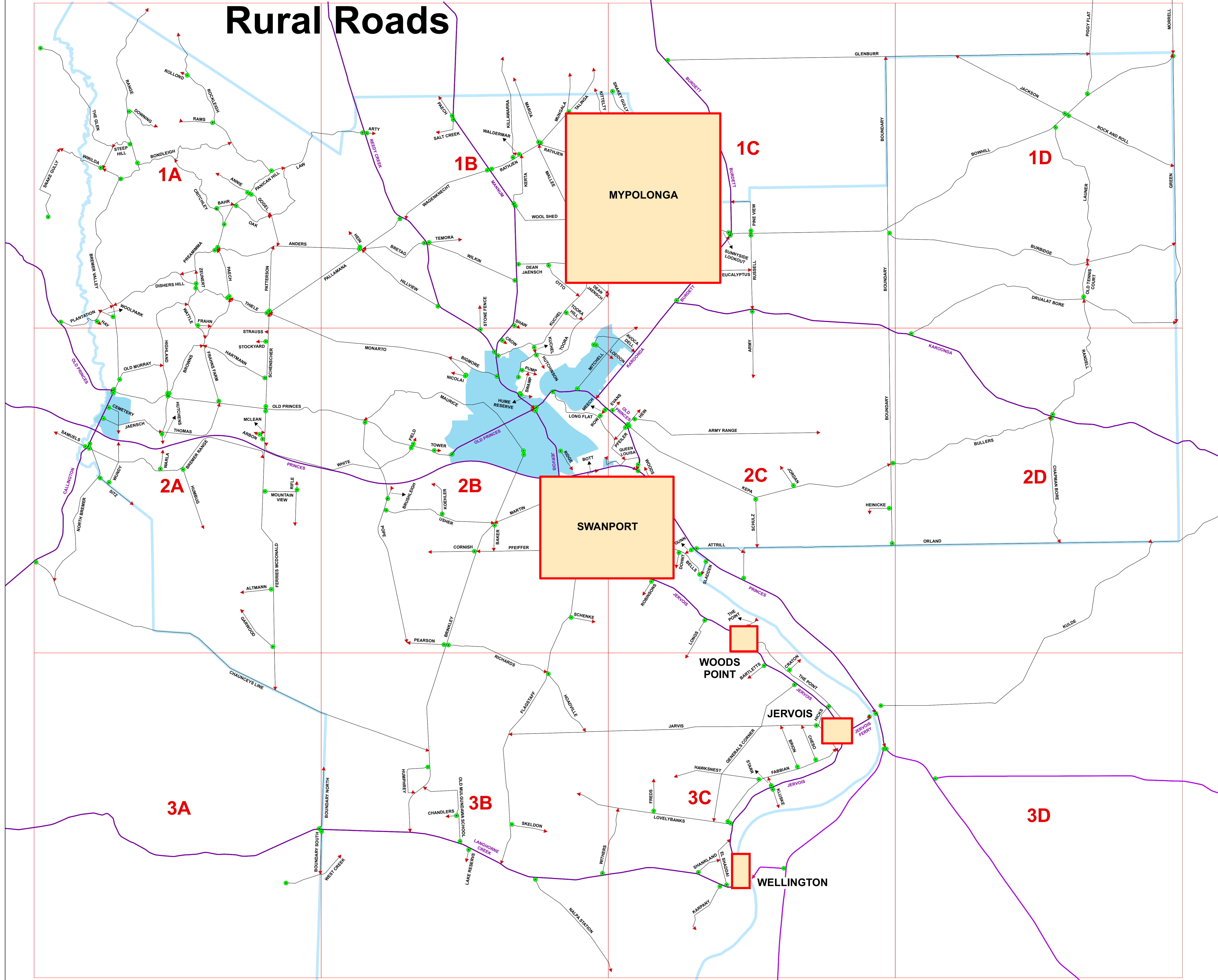

ROAD TABLES

RoadID	Grid	RoadID	Grid	RoadID	Grid
ALTMANN ROAD	2A	HAY ROAD	1A	PACOH ROAD	1A
ANDERS ROAD	1A	HEN LANE	1B	PALLAMANA ROAD	1B
ANK STREET	WELLINGTON	HEN ROAD	2C	PANCAHILL ROAD	2C
ANNE LANE	1A	HENCKE ROAD	2C	PARK WAY	SWANPORT
ARCO ROAD	SWANPORT	HOCKS ROAD	3C	PATERSON ROAD	1A
ARCON COURT	2A	HIGHLAND ROAD	2A	PEARSON ROAD	1A
ARMY RANGE ROAD	2C	HILL ROAD	MYPOLOGA	PEFFER ROAD	2B
ARMY ROAD	2C	HILLVIEW ROAD	1B	PHELLER ROAD	2C
ARCON ROAD	MYPOLOGA	HINDLE ROAD	2A	PHILLIPS ROAD	WOODS POINT
ARTY LANE	1B	HUMBURG ROAD	1D	POGGY FLAT ROAD	1D
ATTRILL ROAD	2C	HUME RESERVE ROAD	2B	PINE VIEW ROAD	1C
AVOCA BELL DRIVE	2C	HUMPHREY LANE	3B	PLANTATION ROAD	1A
BAHR ROAD	1A	HUTCHENS ROAD	2A	POPE ROAD	2B
BAKHOUSE ROAD	MYPOLOGA	HUTTONSON DRIVE	2B	PRESMAMA ROAD	1A
BAKER ROAD	2B	IBIS ROAD	MYPOLOGA	PRINCES HIGHWAY	2A/2C
BALANADA DRIVE	MYPOLOGA	JACKSON ROAD	1D	PUMP ROAD	2B
BARTLETTS ROAD	3C	JAINSHICH ROAD	2A	QUEEN LOUISA DRIVE	2C
BEOMAN COURT	MYPOLOGA	JARVIS ROAD	3C	QUONDONG ROAD	MYPOLOGA
BELLS ROAD	2C	JONDARRA COURT	SWANPORT	RAMS ROAD	1A
BIGNORE ROAD	2B	JURY ROAD	3C	RANDELL ROAD	2D
BILLABONG ROAD	MYPOLOGA	JURVOES HURRY ROAD	2B/2C/3C	RATHUEN ROAD	1A
BILBUSH COURT	SWANPORT	JORDAN LANE	2C	RATHUEN ROAD	1B
BONLEIGH ROAD	1A	JURY ROAD	MYPOLOGA	RAYE STREET	WELLINGTON
BOTT LANE	2B	KALLAGROD ROAD	MYPOLOGA	REGINA TONLANE	MYPOLOGA
BOUNDARY ROAD	2C	KALLUNA DRIVE	MYPOLOGA	REEDY CREEK ROAD	1B
BOUNDARY ROAD NORTH	3B	KARROONDA HIGHWAY	2C/2D	REIDERS ROAD	3B
BOUNDARY ROAD SOUTH	3B	KARRINY ROAD	3C	RIEKE ROAD	2B
BOWHILL ROAD	1D	KELLETT ROAD	MYPOLOGA	RIFLE ROAD	2A
BREMER RANGE ROAD	2A	KELLETT STREET	MYPOLOGA	RIVERGUM DRIVE	MYPOLOGA
BREMER VALLEY ROAD	2C	KERN ROAD	1A	ROBINSONS ROAD	2C
BRETAG ROAD	1B	KERTIA ROAD	1B	ROCK AND ROLL ROAD	1D
BRINKLEY ROAD	2B	KILLAWARRA ROAD	1B	ROCKLEIGH ROAD	1A
BROWN ROAD	2A	KITTELTY ROAD	1B	ROLDON ROAD	1A
BRUSHLEIGH LANE	2B	KLUKSE ROAD	3C	ROW ROAD	2B
BULLERS ROAD	2D	KOCHER ROAD	2B	RUSSELL ROAD	1C
BURBIDGE ROAD	1D	KROPPERS STREET	WELLINGTON	SALT CREEK ROAD	1B
BURRITT ROAD	MYPOLOGA	KUOHEL DRIVE	2A	SCHENKE ROAD	2B
BURRISH ROAD	MYPOLOGA	KULCHEL ROAD	2C	SCHENKE ROAD	2A
CALLINGTON ROAD	2A	KULLE ROAD	3B	SCHENKE ROAD	3C
CALLINGTON DRIVE	MYPOLOGA	LAKE RESERVE ROAD	3B	SHAMLAND ROAD	3C
CARTER ROAD	SWANPORT	LANE RESERVE ROAD	3B	SHAW LANE	1B
CATERBURY ROAD	2A	LAW ROAD	1A	SITZ ROAD	2A
CHAMBERS LANE ROAD	MYPOLOGA	LEISEL FROAD	MYPOLOGA	SKELDON ROAD	3B
CHANDLERS ROAD	3B	LIONS ROAD	SWANPORT	SLADDEN ROAD	2C
CHAMPAIN BORE ROAD	2D	LODDON ROAD	2C	SNAKE GULLY ROAD	1A
CHAUNCEY ROAD	WELLINGTON	LONG FLAT ROAD	2C	SNAKEY GULLY ROAD	1C
CHAUNCEYS LINE ROAD	3A	LONGS ROAD	2C	STARR ROAD	3C
CHESO ROAD	3C	LOVELYBANKS ROAD	3C	STARBUCK ROAD	1A
CLIFTOP DRIVE	MYPOLOGA	LOVELYBANKS ROAD	3C	STOCKYARD ROAD	2A
COOKY HILL ROAD	MYPOLOGA	LYNCH LANE	MYPOLOGA	STONE FENCE ROAD	1B
COOLBARR DRIVE	MYPOLOGA	MALLEE ROAD	1B	STRUBBS LANE	2A
COOLBARR ROAD	MYPOLOGA	MANNING ROAD	1B	SUNNYSIDE LOOKOUT	MYPOLOGA
CORNISH ROAD	2B	MARINA VIEW ROAD	SWANPORT	TALINGA ROAD	SWANPORT
COWRA ROAD	MYPOLOGA	MARNA ROAD	1B	TEMORA LANE	1B
CRAIGTON LANE	3C	MARTIN ROAD	2B	TEMPER ROAD	MYPOLOGA
CROFT ROAD	1A	MARSH ROAD	2B	THE GLEN ROAD	SWANPORT
CROWMELL ROAD	MYPOLOGA	MARSH STREET	2B	THE POINT ROAD	3C
DAVISON ROAD	SWANPORT	MAYBAR ROAD	MYPOLOGA	THE POINT ROAD	1A
DEAN JAINSON ROAD	1B	MCCULLOCH ROAD	SWANPORT	THE ROAD	1A
DEANERS HILL ROAD	2A	MOKERLE ROAD	MYPOLOGA	TILLER ROAD	1A
DOHNT LANE	2C	MORSE ROAD	SWANPORT	TILLER AVENUE	3C
DOWNING ROAD	1A	MEED ROAD	2B	TOORA HILL ROAD	1B
DRULAT BORE ROAD	1D	MERRIWA ROAD	MYPOLOGA	TOORA ROAD	2B
EL SHADDAI ROAD	3C	MITCHELL AVENUE	2B	TOWER ROAD	2B
ELLIOTT STREET	WELLINGTON	MONARTO ROAD	2B	TRAVERS LANE	WOODS POINT
EUCALYPTUS ROAD	2C	MOUNTAIN VIEW ROAD	2A	TRAVERS ROAD	1B
EVANS ROAD	2C	MURRAY ROAD	1B	WAGENNACHT ROAD	1B
FABIAN ROAD	3C	MURRAY ROAD	MYPOLOGA	WALDEN ROAD	1B
FERRIS MCDONALD ROAD	2A	MURRAY ROAD	MYPOLOGA	WALDEN ROAD	1B
FELD ROAD	3B	MURRAY ROAD	MYPOLOGA	WATER STREET	SWANPORT
FLAVIE CRESCENT	JERVOIS	MURRAY ROAD	MYPOLOGA	WATTLE ROAD	1A
FRANK LANE	1A	NALPA STATION ROAD	3B	WEST CREEK ROAD	SWANPORT
FRANKS FARROW ROAD	2A	NICKOLA ROAD	MYPOLOGA	WHITE HUT ROAD	MYPOLOGA
FRISBY ROAD	3C	NORTH BOKARA ROAD	2A	WHITE SANDS ROAD	2B
GARWOOD ROAD	2A	OLMELLS ROAD	1B	WILKIN ROAD	1A
GAZZOLA ROAD	JERVOIS	OLMELLS ROAD	1B	WILKIN ROAD	1A
GENERALS CORNER ROAD	1C	OLMELLS ROAD	1B	WILKIN ROAD	1A
GLENBURR ROAD	1A	OLD PRINCES HIGHWAY	2A/2B/2C	WOOLPARK LANE	2A
GOOGL ROAD	1A	OLDFATHER ROAD	WELLINGTON	WOOLPARK LANE	2A
GREEN ROAD	2C	ORLAND ROAD	1B	WOOLPARK LANE	2A
GUNN ROAD	2C	OTTO ROAD	1B	WOOLPARK LANE	2A
HARTMAN ROAD	2A	OTTO ROAD	1B	WOOLPARK LANE	2A
HAY ROAD	MYPOLOGA	OTTO ROAD	1B	WOOLPARK LANE	2A
HAWKSNEST ROAD	3C	PACOH LANE	1B	WOOLPARK LANE	2A

MYPOLONGA

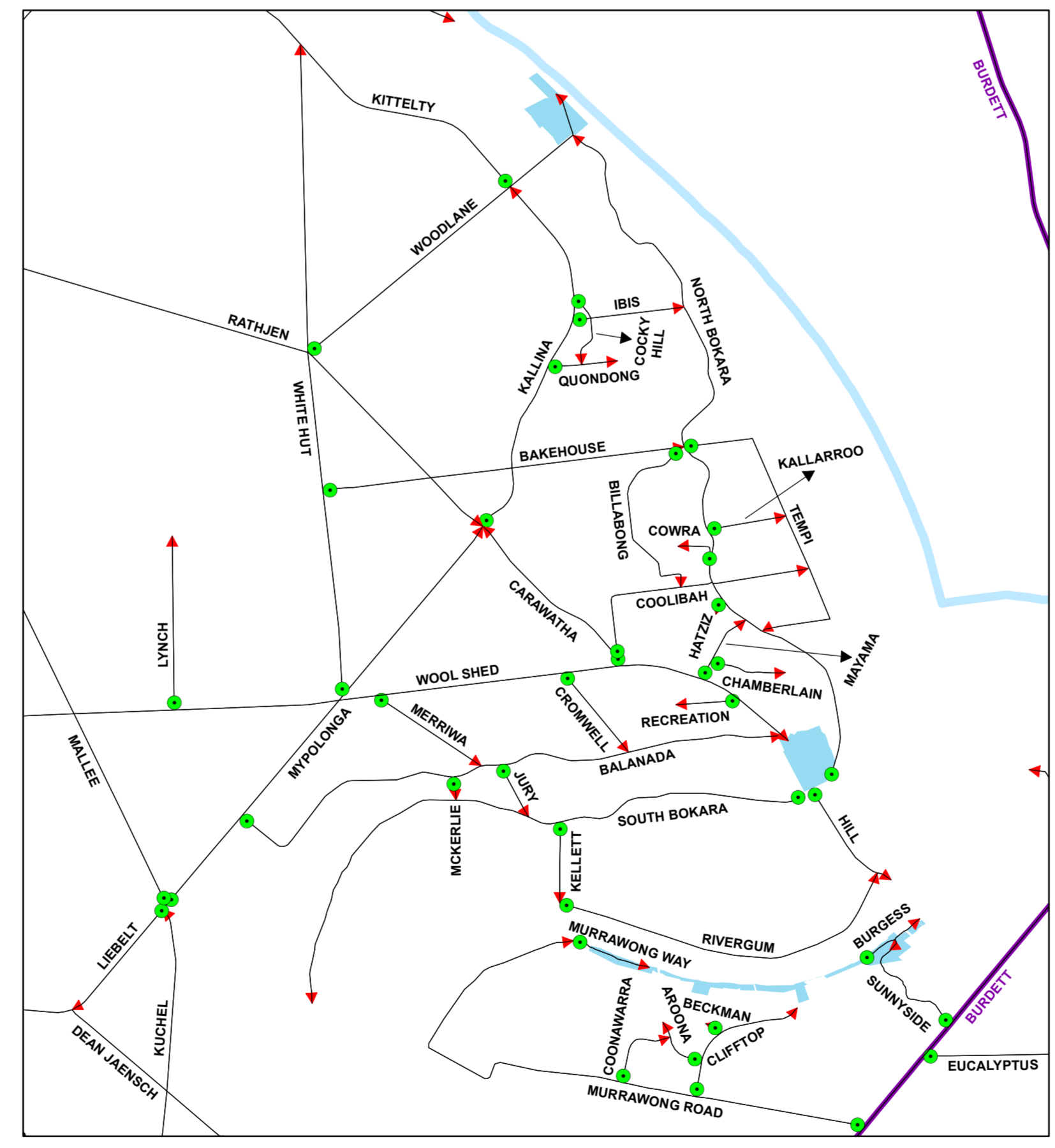

WOODS POINT

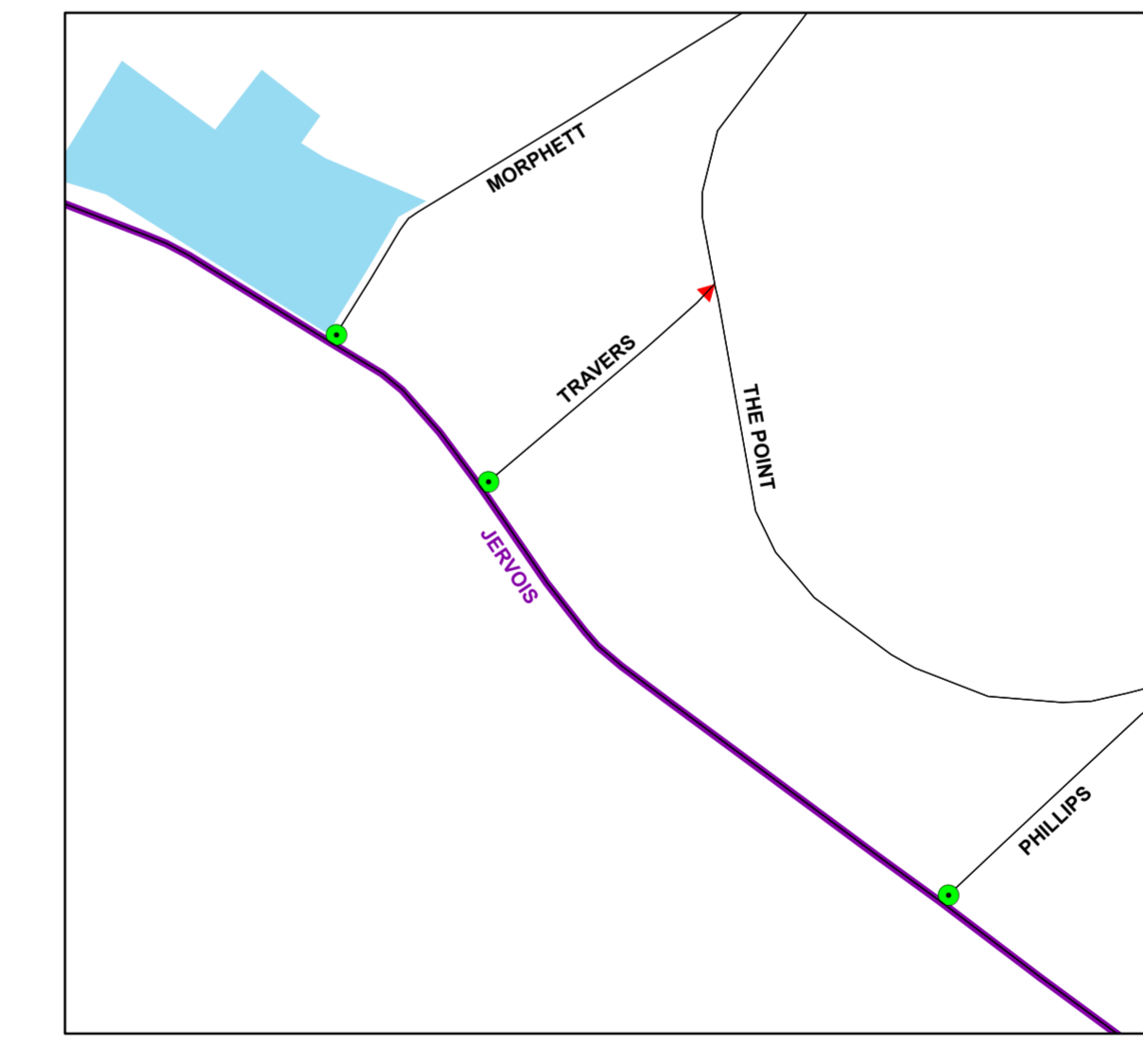

WELLINGTON

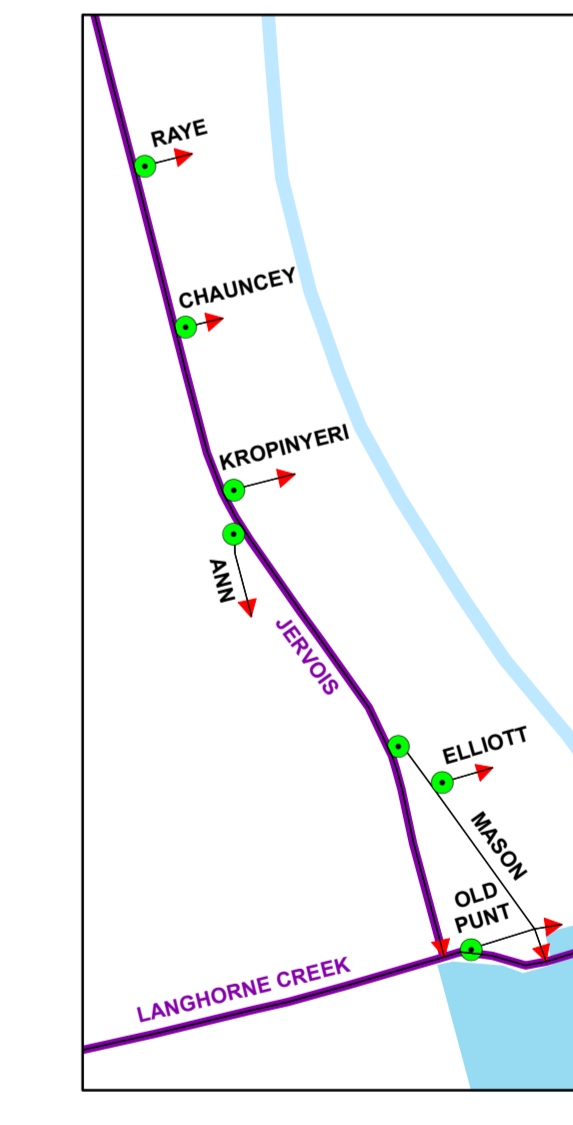

JERVOIS

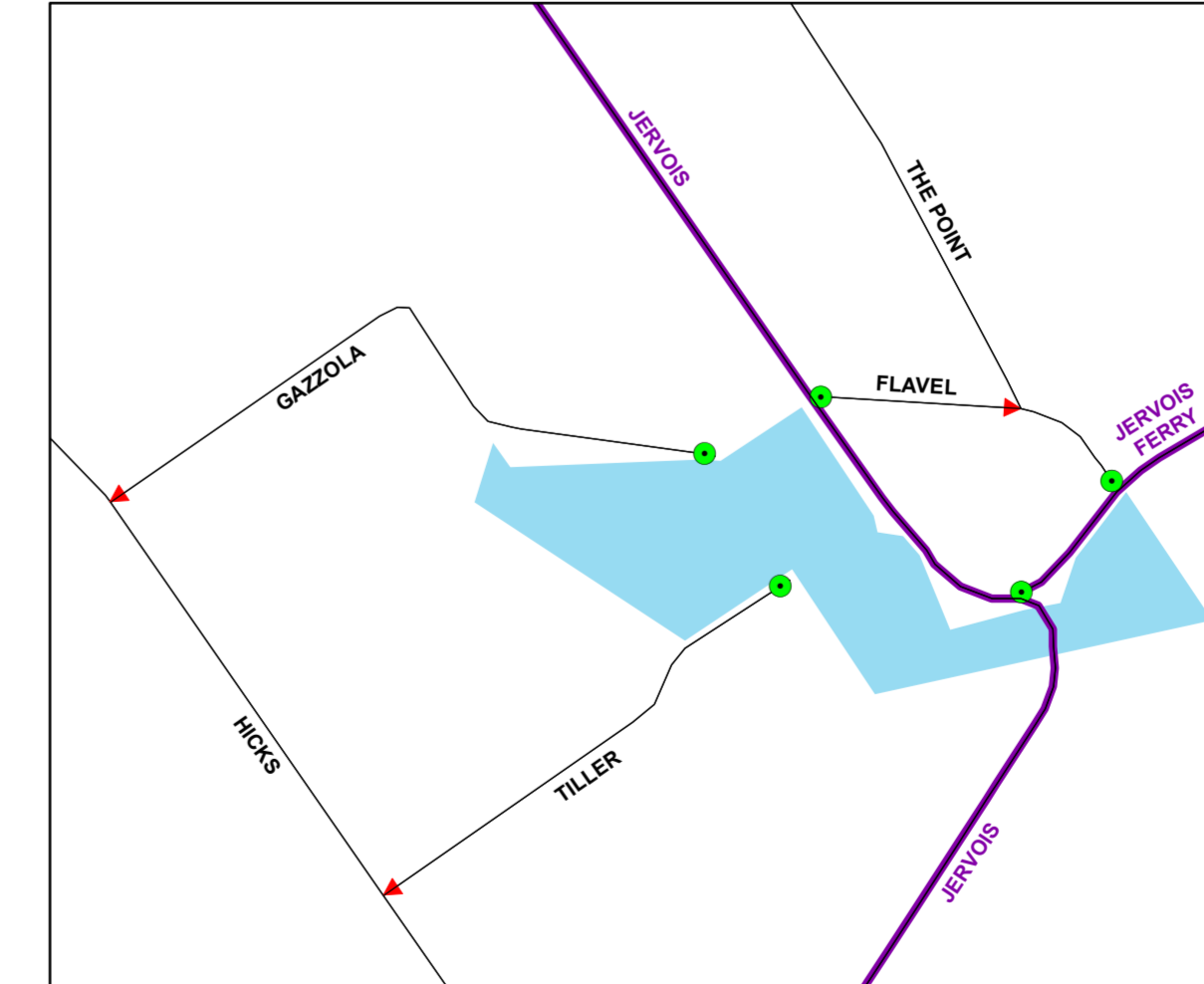

SWANPORT

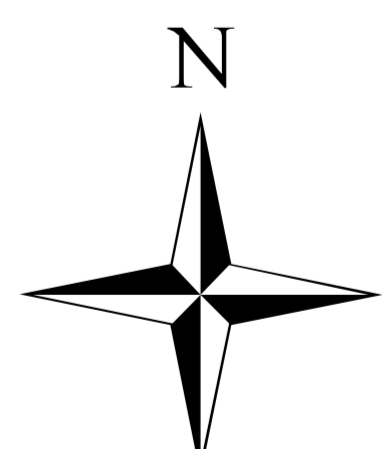
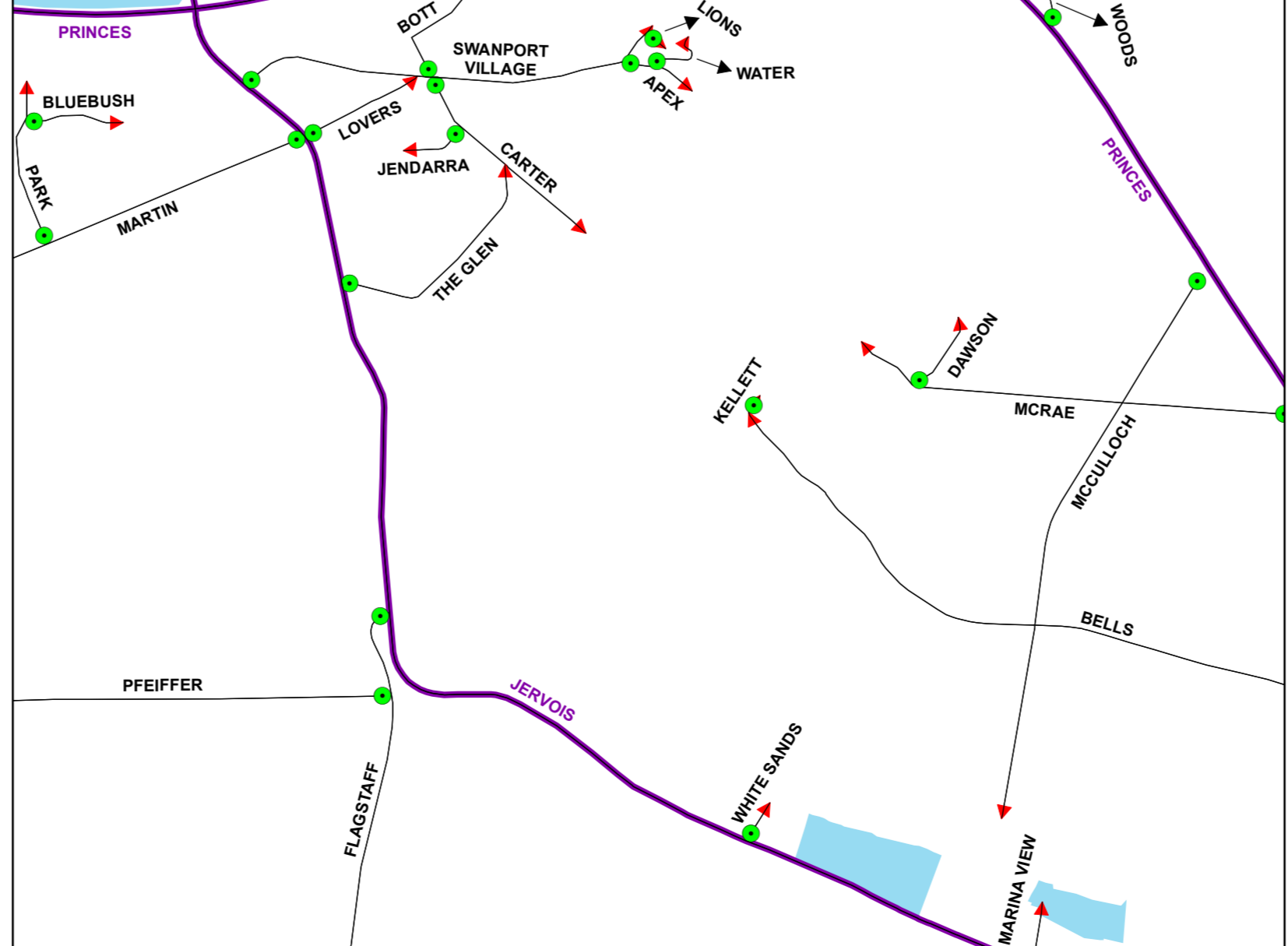

Legend

- Murray Bridge Roads
- State Roads
- Murray Bridge Grid
- Murray Bridge Urban Addressing Areas
- Murray Bridge LGA

March 2016

Note:- Rural roads within urban/town addressing areas (as shown on the Plan) will retain their historical names used for urban addressing. Refer to local Council for details. Roads without rural addresses may not be shown on this map.

This plan reflects the Rural & State road names & road extents approved by the Rural City of Murray Bridge (Section 219 Local Government Act)

Council Delegate