

PRELIMINARY PLAN No 23/0023

CITY OF VICTOR HARBOR  
INMAN VALLEY



*[Handwritten signature]*

CERTIFIED CORRECT AS TO INTENT  
DATED 31/8/2023

CITY OF VICTOR HARBOR  
TITLE CHIEF EXECUTIVE OFFICER

I HEREBY CERTIFY THAT THE PORTION OF ROAD TO  
BE CLOSED LETTERED A HEREON IS ROAD WITHIN  
THE MEANING OF SECTION 3 OF THE ROADS  
(OPENING & CLOSING) ACT 1991

AUTHORITY FOR DATA – PUBLIC MAP

*[Handwritten signature]*  
LICENSED SURVEYOR 18/8/2023

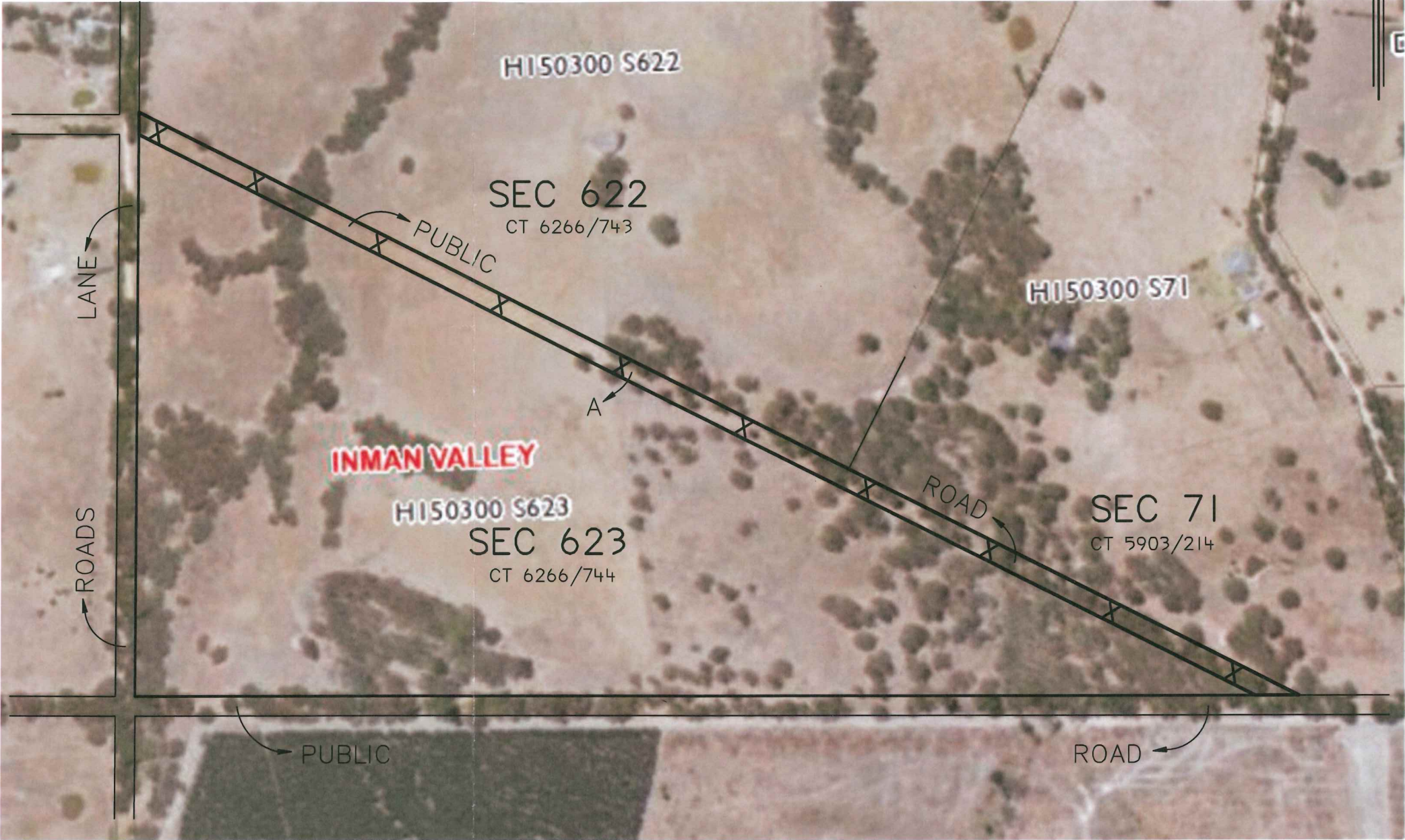

**ANDREW & ASSOCIATES**  
SURVEYORS & DEVELOPMENT CONSULTANTS  
311 Angas Street Adelaide SA 5000 Telephone: 8232 1954  
34 Victoria Street Victor Harbor SA 5211  
Reference : 223266-1

AERIAL DERIVED FROM SAPPA SATELLITE MAP  
A TO BE MERGED WITH SEC 623 HD ENCOUNTER BAY

