

PRELIMINARY PLAN No 23/0010

THE DC OF CEDUNA
HD WALLANIPPIE
SMOKY BAY

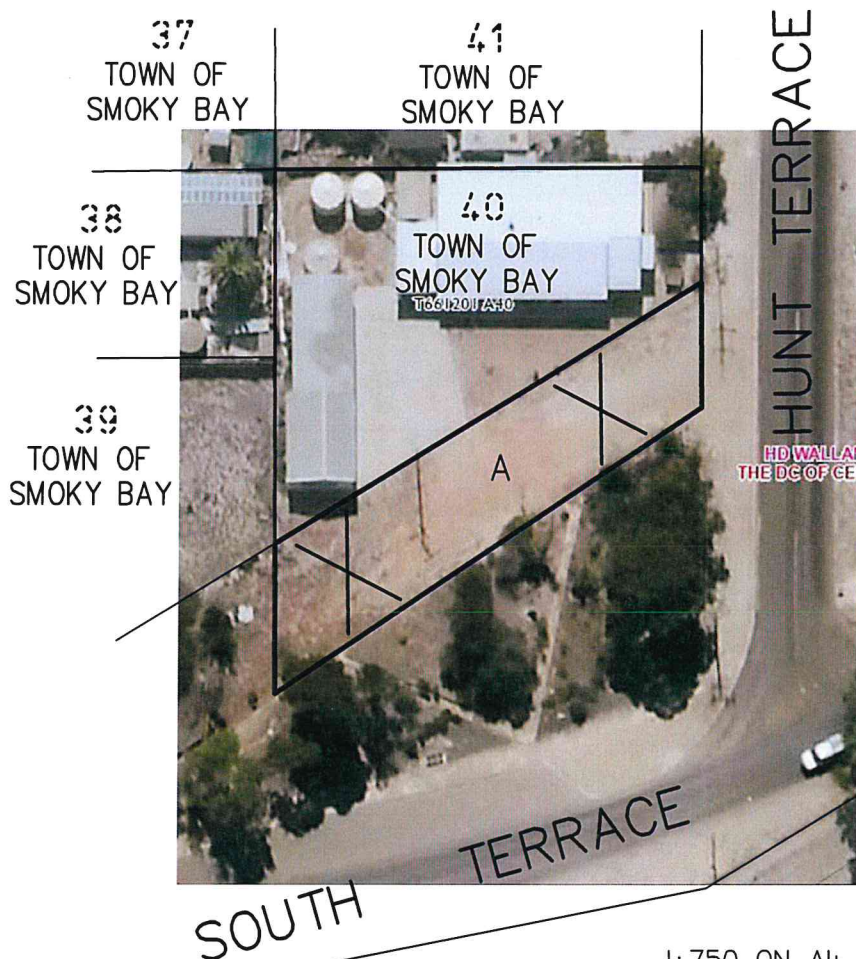
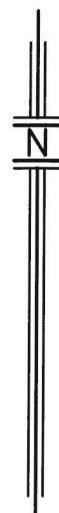

SCALE 1:750 ON A4 SHEET
0 15 30 45 60 75 METRES

CERTIFIED CORRECT AS TO INTENT
DATED 20/04/2023

DISTRICT COUNCIL OF CEDUNA

TITLE CHIEF EXECUTIVE OFFICER

I HEREBY CERTIFY THAT THE PORTION OF ROAD TO
BE CLOSED LETTERED A HEREON IS ROAD WITHIN
THE MEANING OF SECTION 3 OF THE ROADS
(OPENING & CLOSING) ACT 1991

AUTHORITY FOR DATA – PUBLIC MAP

LICENSED SURVEYOR 3/5/2023

AERIAL DERIVED FROM
SAPPA SATELLITE MAP

A TO BE MERGED WITH ALLOTMENT
40 IN TOWN OF SMOKY BAY

ANDREW & ASSOCIATES
SURVEYORS & DEVELOPMENT CONSULTANTS
311 Angas Street Adelaide SA 5000 Telephone: 8232 1954
34 Victoria Street Victor Harbor SA 5211

Reference : 223133-1