

PRELIMINARY PLAN 26/0021

I hereby certify that the portion of road to be closed hereon is road within the meaning of section 3 of the Roads (Opening & Closing) Act, 1991

AUTHORITY: PUBLIC MAP

Mark Williams
 MARK WILLIAMS
 LICENSED SURVEYOR 09 / 01 / 2026

AERIAL PHOTO SUPPLIED BY METROMAP ON 21/02/2021

Plan SA 26000424
 Development No. 753 / C401 / 26
 Renmark Paringa Council

Proposed Plan of Division and Road Opening & Closing

Allotments 54 in D137281,
 Allotment 614 in F177820,
 Allotment 123 in F207891
 Renmark Irrigation District
 in the area named

Renmark West

CT 6313/201, CT 6106/970, CT 5480/302
 REGISTERED OWNER(S) : DISTRIBUTION LESSOR
 CORPORATION, MELEK SOMUNCU & MUSTAFA SOMUNCU,
 RENMARK PARINGA COUNCIL

ROAD TO BE CLOSED LETTERED A TO BE MERGED
 WITH PROPOSED ALLOTMENT 61
 ROAD TO BE OPENED NUMBERED 1 & 2

CERTIFIED CORRECT AS TO INTENT

[Signature]
 RENMARK PARINGA COUNCIL DATED 22/5/2026



1:2500

Dimensions and areas are subject to survey.

© ALEXANDER & SYMONDS PTY. LTD. Original Sheet Size A3

MARK WILLIAMS
 LICENSED SURVEYOR

REF:	25A2295
DWG NO.:	25A2295 PROP(A) PP
REVISION:	A
JEA	27/11/2025

Alexander & Symonds Pty Ltd
 Kaurna Country
 Level 1, 62 The Parade, Norwood,
 South Australia 5067
 ABN 93007 753 988

T (08) 8130 1666
 W www.alexander.com.au
 E adelaide@alexander.com.au

+ Property + Land Development +
 + Construction + Mining +
 + Spatial Information Management +

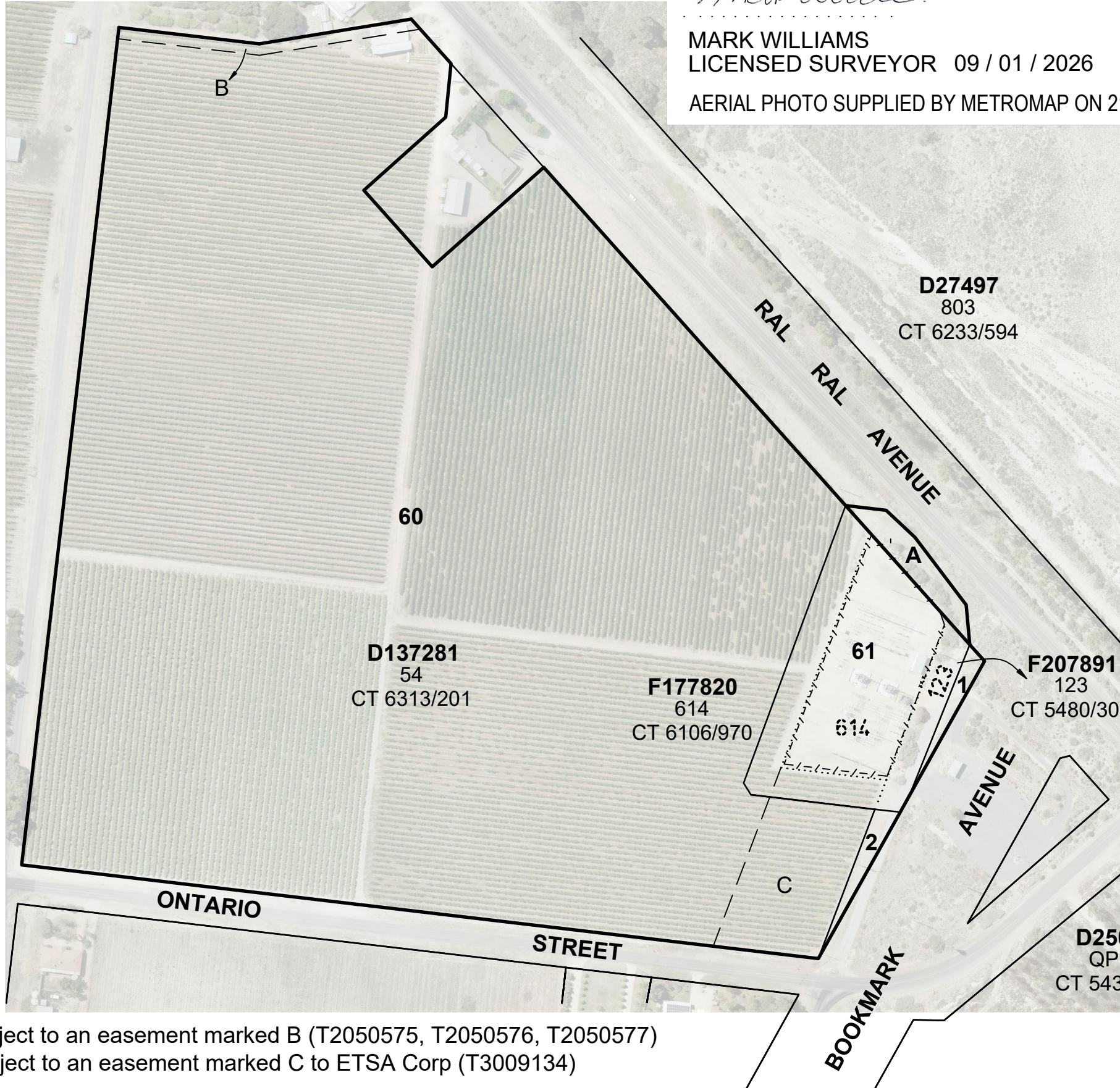
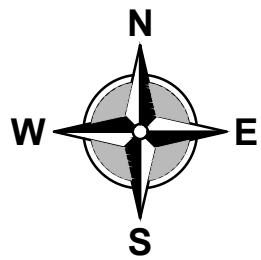
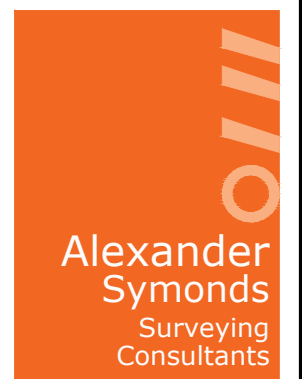

Subject to an easement marked B (T2050575, T2050576, T2050577)
 Subject to an easement marked C to ETSA Corp (T3009134)