



LODGEMENT INFORMATION for DPTI - Vehicle Permits

On-line Permit Lodgement: www.ezyreg.sa.gov.au Telephone: 1300 882 249
In Person: Department of Planning, Transport and Infrastructure Kateena Street, Regency Park SA 5010 Email: dpti.vehiclepermits@sa.gov.au Website: www.sa.gov.au/heavyvehicles
By Post: DPTI - Vehicle Permits, PO Box 2526 Regency Park SA 5942 ABN: 92 366 288 135
Facsimile: (08) 8115 5542 MR448-1 07/15

Important Notes

- Please read prior to completing this application
Incomplete or false information will render this application void
This application is required to be completed only ONCE for each vehicle
A copy of the current registration certificate must accompany this application

Do you require this vehicle to be listed for excess mass operation? (Includes vehicles with a GCM greater than 42.5 tonnes)

(Please place a cross [X] in the appropriate box)

[ ] Yes: Please complete all Sections [ ] No: Please complete Sections A, B, C, E & F only
(Please supply a Manufacturers Rating letter where possible)

SECTION A - REGISTERED OWNER'S DETAILS (Please use CAPITAL/BLOCK letters)

SA Client Number [ ] (Contact the Vehicle Permit Section if you require assistance in obtaining a Client Number)
Registered Owner [ ]
Residential Address [ ]
Suburb [ ] State [ ] P/code [ ]
Postal Address [ ] I F D I F F E R E N T F R O M A B O V E
Suburb [ ] State [ ] P/code [ ]
Contact Name [ ]
Contact Number ( [ ] ) [ ] Fax Number ( [ ] ) [ ]
Email Address [ ]

SECTION B - VEHICLE DETAILS (Please use CAPITAL/BLOCK letters)

Make [ ] Model [ ]
State of Registration [ ] Registration Number [ ] Month & Year of Manufacture [ M ] [ M ] / [ Y ] [ Y ]
Engine Number [ ]
VIN/Chassis Number [ ]
Federal Interstate Registered Vehicle? [ ] Yes [ ] No What is the driver's position? [ ] Left [ ] Centre [ ] Right

SECTION C - VEHICLE TYPE, DIMENSION & AXLE SPACINGS

- Please state measurements in metres, accurate to 2 decimal spaces
Cross out or add wheels to the diagrams as necessary
Insert the number of tyres per row in the wheel circles, e.g. 4

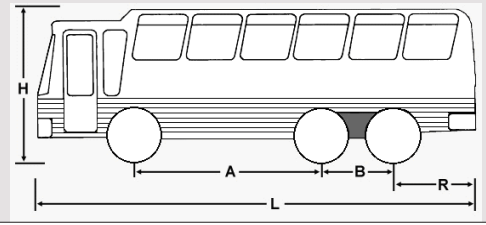
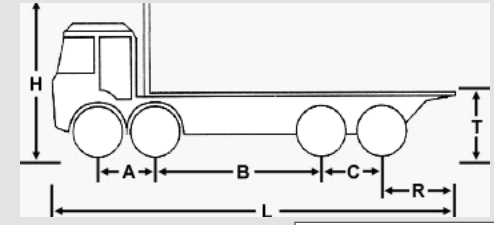
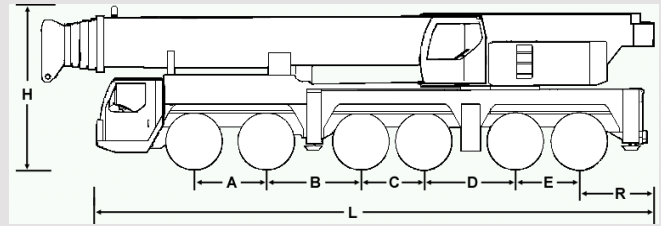
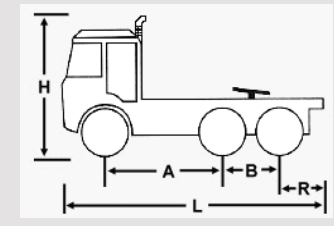
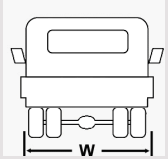

Table with 2 columns: Dimension Name (H, W, L, R, T) and Value ( [ ] . [ ] m )

Table with 2 columns: Axle Spacing Name (A, B, C, D, E) and Value ( [ ] . [ ] m )

[ ] OTHER (please specify) [ ]

If you specified 'OTHER' as the vehicle type, please supply a separate diagram or specification sheet

