

This notice does not purport to override the provisions or operation of any other Act including, but not limited to, the *Marine Parks Act 2007* and the *National Parks and Wildlife Act 1972*. The exemption holder and their nominated agent must comply with any relevant regulations, permits, requirements and directions from the Department for Environment and Water when undertaking activities within a marine park, national park or specially protected area.

Dated: 3 November 2023

PROF. GAVIN BEGG
Executive Director
Fisheries and Aquaculture

Delegate of the Minister for Primary Industries and Regional Development

GEOGRAPHICAL NAMES ACT 1991

Notice to Alter the Boundary of a Place

NOTICE is hereby given that, pursuant to section 11B(1)(b) of the *Geographical Names Act 1991*, I, the Honourable Nick Champion MP, Minister for Planning, Minister of the Crown to whom the administration of the *Geographical Names Act 1991* is committed, DO HEREBY:

1. Alter the suburb boundary to exclude from the suburbs of **MARINO** that area marked (A) and **SEACLIFF PARK** that area marked (B) shown highlighted in green, as shown on the location map below, and include that area in the suburb of **SEACLIFF**.

This notice is to take effect immediately upon its publication in the *Government Gazette*.

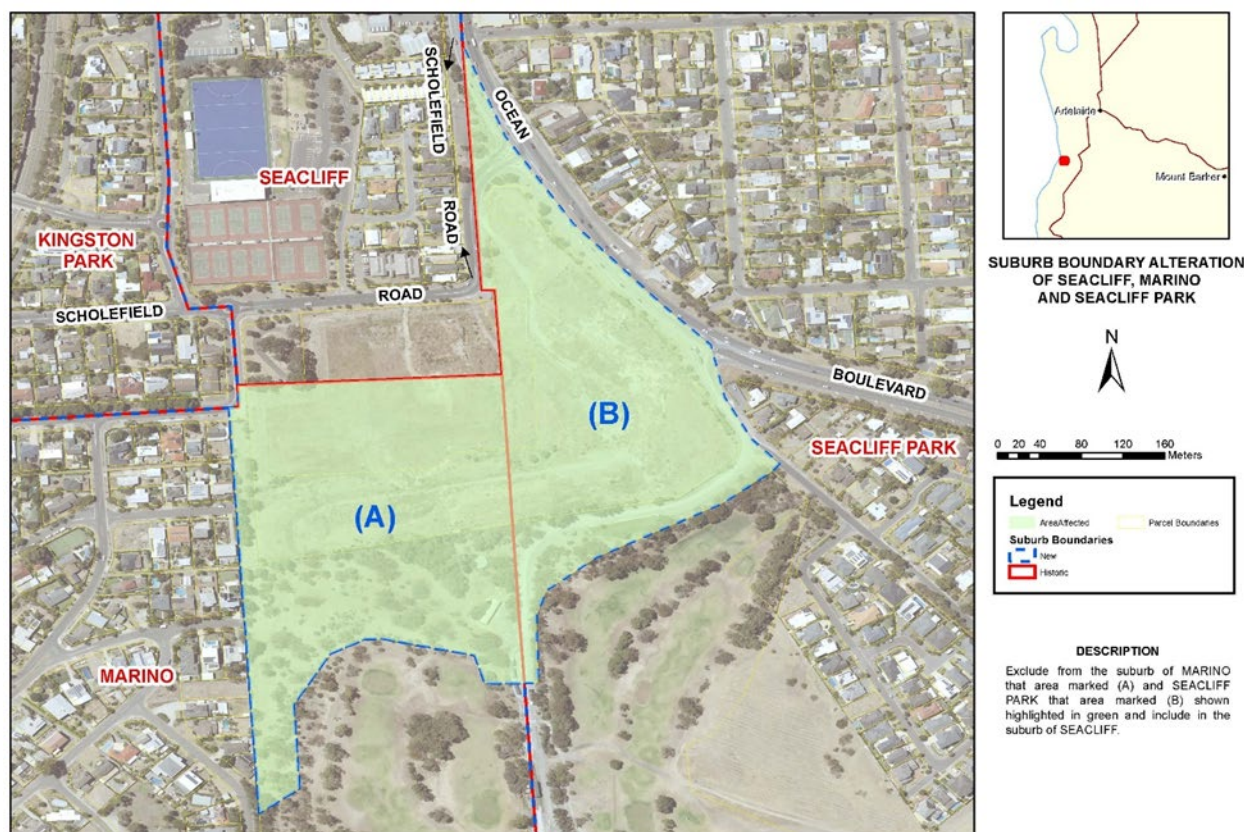

REF: 2022_Seaclyff_Marino (23632022)

Dated: 9 November 2023

HON NICK CHAMPION MP
Minister for Planning

DTI: 2022/04690/01

HOUSING IMPROVEMENT ACT 2016

Rent Control

The Minister for Human Services Delegate in the exercise of the powers conferred by the *Housing Improvement Act 2016*, does hereby fix the maximum rental per week which shall be payable subject to Section 55 of the *Residential Tenancies Act 1995*, in respect of each house described in the following table. The amount shown in the said table shall come into force on the date of this publication in the *Gazette*.

Address of Premises	Allotment Section	Certificate of Title Volume/Folio	Maximum Rental per week payable
27 Dyson Road, Port Noarlunga SA 5167	Allotment 24 Deposited Plan 6375 Hundred of Noarlunga	CT 5291/494	\$0.00