

PRELIMINARY PLAN 24/0016

ROAD OPENING
SHIRE OF LOUTH
In the area named POINT BOSTON
DISTRICT COUNCIL OF LOWER EYRE PENINSULA

EASEMENT MARKED D TO SAPN IS TO BE EXTINGUISHED

ROADS TO BE OPENED
NUMBERED 1,3,4,5 & 6

MAP REF: 6028/74 & 15
IMAGE DERIVED FROM GOOGLE EARTH 2/2023

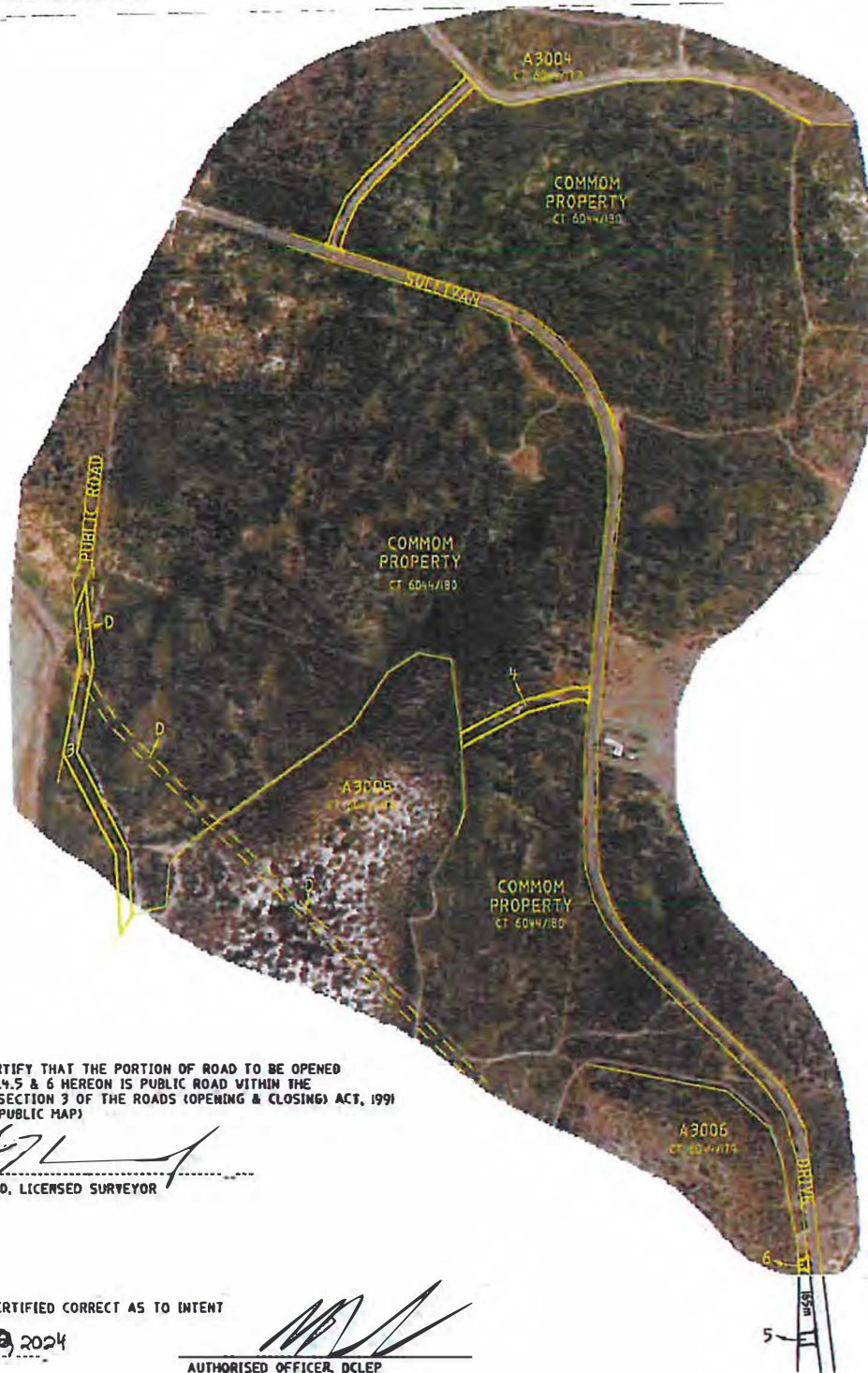

I HEREBY CERTIFY THAT THE PORTION OF ROAD TO BE OPENED
NUMBERED 1,3,4,5 & 6 HEREON IS PUBLIC ROAD WITHIN THE
MEANING OF SECTION 3 OF THE ROADS (OPENING & CLOSING) ACT, 1991
(AUTHORITY: PUBLIC MAP)

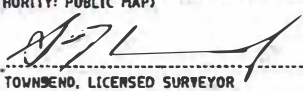
S J TOWNSEND, LICENSED SURVEYOR

PROPOSAL CERTIFIED CORRECT AS TO INTENT

DATED 26/3/2024

AUTHORISED OFFICER, DCLP

TOWNSEND SURVEYORS PTY LTD
8 BEAVER CT ACH 626 903 366
PORT LINCOLN (08) 86826632
SA 5606 info@townsendsurveyors.com.au
REFERENCE: 22277 REVISION: 2-2-24

SCALE 0 50 100 200 300 400 500 METRES

