



PLEASE READ THE FOLLOWING INSTRUCTIONS

- If you do not understand any question on this application ask a Customer Service Officer for assistance.
● You must be 18 years of age to apply for Registration and Insurance of a Heavy Vehicle (GVM > 4.5 tonnes) or 16 years of age for any other vehicle.
● Evidence of identity may be required when presenting this form.
● This information is required to assist in the identification of the owner of vehicle registration. No information will be disclosed except for law enforcement or as is required or authorised by law. Information may also be disclosed to interstate vehicle registration authorities.
● This form is legally a proposal for Compulsory Third Party (CTP) Bodily Insurance.
● You may be entitled to pay less or no stamp duty, or to receive a concession. Ask a Customer Service Officer.
● Cheques should be made payable to 'DEPARTMENT OF PLANNING, TRANSPORT AND INFRASTRUCTURE' and marked 'NOT NEGOTIABLE'.

ABOUT THE OWNER

Please write clearly in BLOCK LETTERS

Client Number (if known)

Sex

If the vehicle is to be registered in joint names, one person will be recorded as the 'Registered Operator'.

Form with fields for Surname/Body Corporate Name, Given Names, Drivers Licence Number, Date of Birth, and Sex (M/F).

IF THE APPLICANT IS A BODY CORPORATE, please provide your A.C.N. (not an A.B.N.) Evidence must be produced

Your A.C.N.

Residential (home)/Business Address (This is the address that will be recorded on the Register)

Form with fields for Number and Street, Suburb/Town, Postcode, and Your daytime phone number (only if convenient).

INPUT TAX CREDIT ENTITLEMENT

You must answer the question below in relation to any entitlement to claim back the GST component of the CTP premium. Under the Commonwealth GST Law*, this is known as an "Input Tax Credit" (ITC). Guidance on how to respond to that question is provided below. However, if you are unsure you should consult your accountant or the Australian Taxation Office about your particular circumstances.

- Step 1 Is the vehicle used for business (including Government and non-profit organisations) purposes?
Step 2 Is the Registered Owner of this vehicle registered (or required to be registered) for GST?
Step 3 Is the Registered Owner of this vehicle entitled to claim an ITC in relation to the CTP Premium?

The "No ITC Entitlement" fee is only available where the vehicle is NOT used for any purpose that entitles the owner to an ITC.

Payment of the incorrect premium may incur a penalty of up to \$250.

This penalty is in addition to any premium differential payable.

In addition, if the incorrect premium is paid, this constitutes a breach of the Policy of Insurance. Section 124A(2) of the Motor Vehicles Act 1959 allows the insurer, by action in a court of competent jurisdiction, to recover from the insured person a portion of the money paid or costs incurred by the insurer in respect of the liability incurred by the insured person.

If you have answered YES to all 3 questions, you must answer YES and pay the 'ITC Entitled' fee (if offered).

*GST Law means the Commonwealth legislation: A New Tax System (Goods and Services Tax.) Act 1999.

Will the vehicle be used for any purpose that entitles you to any Input Tax Credit for the GST included in your CTP Premium? Yes / No

REGISTRATION DETAILS

Please indicate by ticking appropriate box if VEHICLE MOTOR BIKE TRAILER

Form with fields for State or Country, last Plate Number, Plate Number allocated to vehicle, Office use only, and registration period.

INSURANCE DETAILS PLEASE REFER TO 'THE THIRD PARTY INSURANCE PREMIUM SCHEDULE' WHEN ANSWERING THE FOLLOWING QUESTIONS

Form with fields for Where in South Australia will the vehicle be garaged, kept or operated? Insurance Rating District, Premium Class Number, and Will the vehicle be used for hire, fare or reward?

VEHICLE VALUE This is the TOTAL market value, including cost of factory fitted accessories before taking away any trade-in allowance or special discount.

The value does not include interest charges.

I/We declare that the value of the vehicle is: \$ PENALTIES APPLY FOR UNDER-DECLARATION OF VALUE

MOTOR VEHICLE DEALER EXEMPTION

I hold a Second-hand Motor Vehicle Dealers Licence No. and am in the business of selling motor vehicles. The vehicle is being registered for the purpose of resale or demonstration.

Signature of Motor Vehicle Dealer.....

REGISTRATION POSTAL ADDRESS (only complete this section if your registration renewals are to be sent to an address different to the postal address)

Form with fields for Number and Street, Suburb/Town, and Postcode.

PLEASE SIGN HERE: It is an offence punishable by imprisonment to make a false or misleading statement.

I declare that the particulars shown on this application and any accompanying document/s are true and correct. Signature of Applicant..... Date..... PLEASE TURN OVER

Lodge this form at any Service SA Centre.

For further information telephone: 13 10 84 between 8am - 6pm Monday to Friday www.sa.gov.au ABN 92 366 288 135

ABOUT THE VEHICLE:

Is an identification plate* fitted? Yes No Is the Vehicle fitted with a Speed Limiting Device? Yes No

Certain information requested below can be answered from details shown on the identification plate* (refer to the appropriate identification plate* diagram). If the year of manufacture is 1989 or later, a Vehicle Identification Number (VIN) must be stated. If the year of manufacture is prior to 1989 a chassis number/frame number should be stated.

VIN (17 characters) or Chassis Number (Up to 20 characters)

Month/Year of Manufacture

Is the vehicle new? Yes No Was the vehicle previously wrecked or written off? Yes No

Basic Colour (eg red, blue, green etc.)

Is the vehicle modified from its original design, an individually constructed vehicle, or an imported used vehicle? Yes No

Complete the appropriate section below

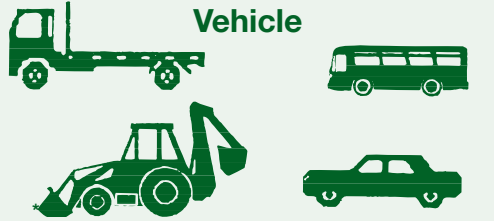

Vehicle

A Special Purpose Vehicle will require a separate declaration.

Make of Vehicle

Body Type

Engine Number

Engine Capacity c.c.

Odometer Reading

Mass** (refer note at bottom of page) kg

Model

Number of cylinders or rotary?

Seating Capacity

Type of Fuel

Is the vehicle left hand drive (LHD) ?
Yes No

LHD Permit Expiry Date

Manufacturer's recommended Gross Vehicle Mass** (refer note at bottom of page) kg

Manufacturer's recommended Gross Combination Mass** (refer note at bottom of page) kg

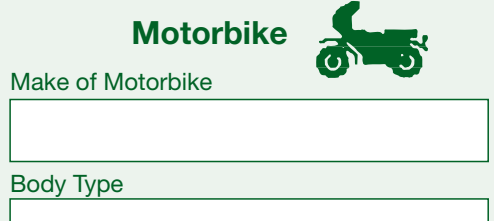

Motorbike

Make of Motorbike

Body Type

Engine Number

Engine Capacity

Odometer Reading

Model

A TYPICAL MOTORBIKE IDENTIFICATION PLATE*
(On motorbikes manufactured since 1 October 1977, the identification plate* is usually fitted on the steering head pipe).
It looks like this:

APPROVAL No. 10124 CATEGORY LC
BETA MOTORS PTY LTD
DELTA ZS 350
11/86 VIN EAG257004G0004167
AFFIXED WITH THE APPROVAL OF THE
AUSTRALIAN MOTOR VEHICLE CERTIFICATION BOARD

A TYPICAL VEHICLE IDENTIFICATION PLATE*
(On vehicles manufactured since May 1971, this is usually under the bonnet at the rear of the engine compartment).
It looks like this:

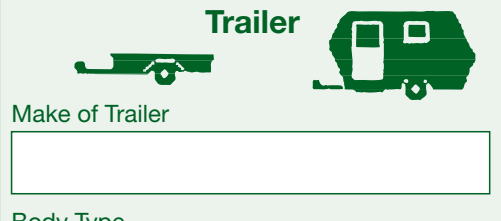
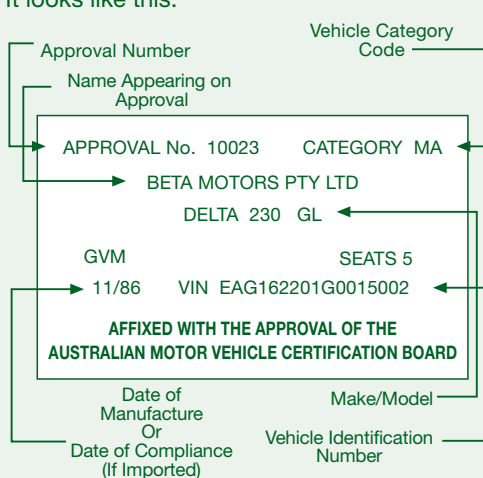

Trailer

Make of Trailer

Body Type

Mass** (refer note at bottom of page) kg

Manufacturer's recommended Gross Trailer Mass** (refer note at bottom of page) kg

Rows of Wheels Number of Tyres

Size and Ply (index) of Tyres

Front	<input type="text"/>	<input type="text"/>
Rear	<input type="text"/>	<input type="text"/>

Answer the following questions from details shown on the identification plate*.

Model of Trailer

Aggregate Trailer Mass kg

Identification Plate* Approval Number

Answer the following question for all trailers manufactured after 1 January 1989.

Is a Trailer Identification Plate* Fitted? Yes No

If yes, what is the Gross Trailer Mass (GTM) kg

A TYPICAL TRAILER PLATE

MODEL..... V.I.N.

DATE..... This trailer has been manufactured to comply with the applicable Australian Design Rules by

A.T.M.....kg

TYRE AND RIM DATA

TYRE SIZE RECOMMENDED COLD INFLATION PRESSURE.....KPa

RIM SIZEAXLE GROUP LOAD CAPACITY (G.T.M.)..... Kg

The sum of the load carrying capacities of the tyres fitted to any axle or axle group of this vehicle shall not be less than the relevant load shown above. The tyres fitted to this vehicle shall have a speed category at least equal to the recommended maximum vehicle operating speed km/h.

A TYPICAL IDENTIFICATION PLATE* FOR TRAILERS HAVING AN ATM OF 4500 kg OR MORE

MAKE/MODEL DELTA ZS-350

DATE 10/89 ATM 31.50 TONNE

VIN 6B834001563245670 APPROVAL No. 9200

THIS TRAILER WAS MANUFACTURED BY EPSILON TRAILERS PTY LTD

TO COMPLY WITH THE MOTOR VEHICLE STANDARDS ACT 1989

COMPLIANCE MARK APPROVAL NUMBERS

<input type="text"/> 9998 CS	<input type="text"/> 9997 FB	<input type="text"/> 9996 SS
------------------------------	------------------------------	------------------------------

THIS PLATE IS AFFIXED WITH THE APPROVAL OF THE ADMINISTRATOR MOTOR VEHICLE STANDARDS

**** IMPORTANT: A Vehicle Supplementary Details Form (MR80) must be completed for vehicles with an unladen mass of 2000 kg or more or vehicles with GVM or GTM greater than 4500 kg**

* Previously known as compliance plate